

TITLE FOR FOREST LAND UNDER OCCUPATION

[See rule 8(h) Of ST & OFD (RoR) Act 2006]



1. Name(s) of holder(s) of forest rights : **Shri. Kamalajan**
2. Name of Spouse : Sasikala
3. Name of the father/mother : Remanan Kani
4. Name of dependents :
1. Abhin Son
2. Subin Son

5. Address : Abhin Bhavan, Edathara, Cherukarakani, Thingalkkarikkam P.O, 691310
6. Village/Grama sabha : Thingalkkarikkam
7. Grama Panchayath : Kulathupuzha
8. Forest Division : Punalur
9. Forest Range : Anchal
10. Tehsil/Taluk, District : Pathanapuram, Kollam
11. Whether Scheduled Tribe or Other Traditional Forest Dweller : **Scheduled Tribe**
12. Area (In Hectare) : 0.1187.
13. Description of boundaries by prominent Land marks including:

- a) Survey No. KL2/8-60
b) BTR No. c) STP No.

This title is heritable, but not alienable or transferable under sub section (4) of section 4 of the Act.

We, the undersigned, hereby, for and on behalf of the Government of Kerala affix our signatures to confirm the above Forest Right.

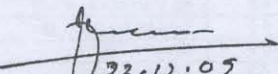
23-12-05
Divisional Forest Officer/
Deputy Conservator of Forest *

S. Mohanan Pillai
Divisional Forest Officer
Punalur-691 305

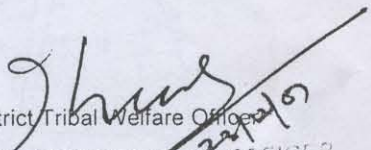

District Collector*

District Tribal Welfare Officer
TRIBAL DEVELOPMENT OFFICER
PUNALUR

KOLLAM
 PATHANAPURAM
 THINKAL KARIKKAM
 VAYATH KULATHOOPUZZHA
 No. 19 XIX

KL 2/B - EDATHARA

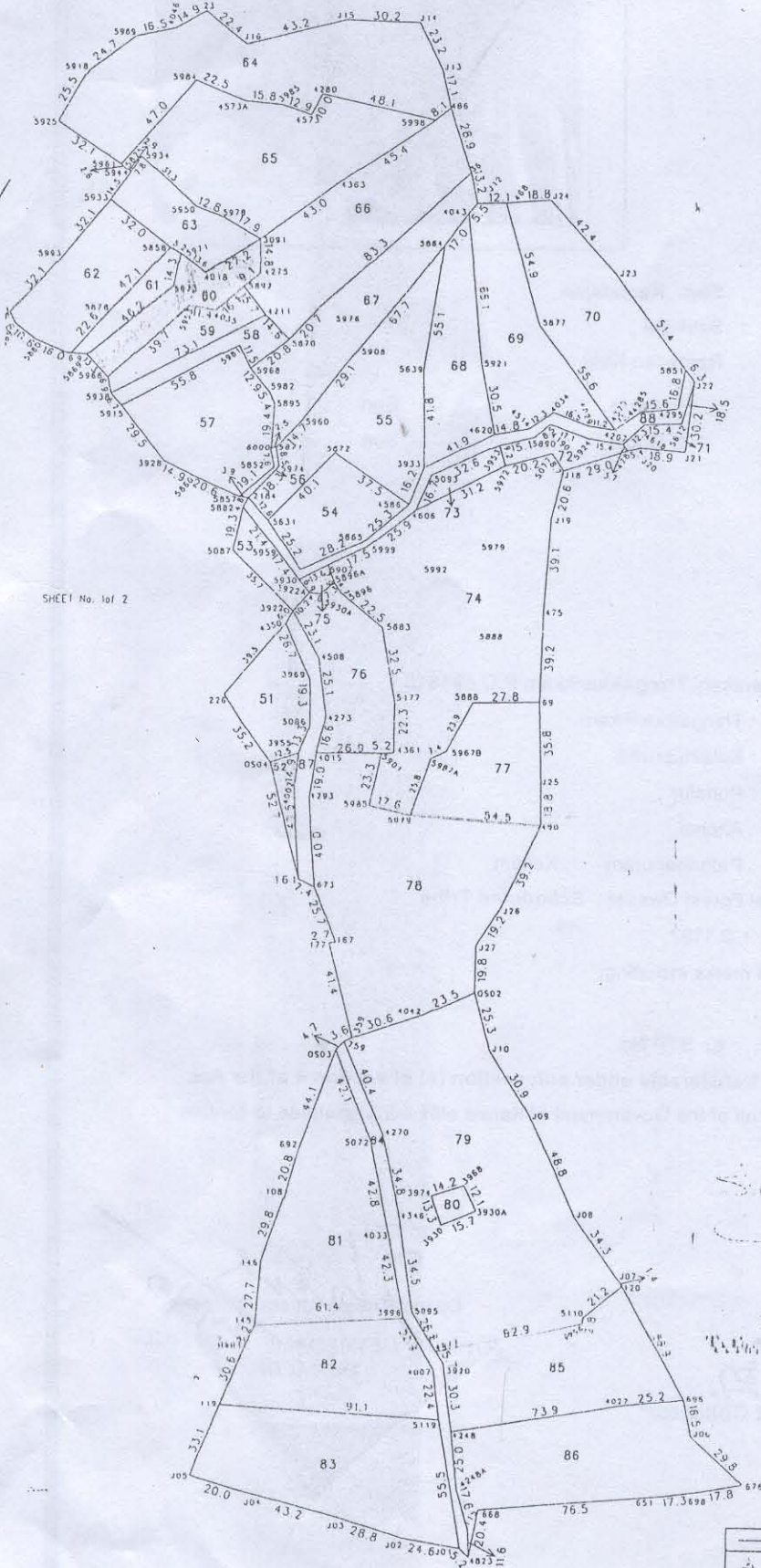
IND. CLAIMS : 20
 COM. CLAIMS : 6
 UN CLAIMED : 3
 FOREST :
 RANGE/DIV : ANCHAL
 AREA : 20.18 HECTARE (PT)



SHEET No. 1 of 2

CLAIMANT DETAILS	
TEMP.Sy.No.	NAME OF CLAIMANT
51.76	VASANTHA.B
52.78	OMANA.P
53.57	P.KUTTAPPAN
54	VIJAYAKUMARI
55	SUMA
58	SUDHAKARAN KANI
59	VANITHA
60	KAMALAJAN.R
61.66	REMANAN KANI
62	REVIKUMAR KANI
63	CHANDRABHAI.M
64	BHARATHY.S
65	SYRANTHRY
67	VIDHYASAGARAN KANI
68.73	VIJAYAN.K
69.72	VIJAYAKUMAR.K
70.71	VASANTHA.K
77	SAVITHRY
79.81	NARAYANAN KANI
80	POND
83.86	KOCHUKRISHNAN KANI
56.84, 87.88	ROAD
74,82,85	UN CLAIMED
75	RUBBER BOARD

Submitted
19/11/05
 KOLLAM

DRAWING DETAILS		Surveyed by/on :	Checked/Verified by/on :
—	Boundaries	K.SUNDARAN ,SS	
•	Reference Point		
□	Individual Claims	Field Inspected by/on :	Approved by/on :
▨	Community Claims		
■	Unclaimed/Encroached Area	Printed by :	
---	Road		

VISIONAL - finalisation subject to confirmation after completing formalities under the Scheduled Tribes and Other Forest Dwellers (Recognition of Rights) Act, 2006

LA LAND INFORMATION MISSION Client - SCHEDULED TRIBES DEVELOPMENT DEPARTMENT
 AM TRIBAL FOREST SURVEY UNIT Work - TRIBAL FOREST SURVEY under ST & OFD (RoR) Act, 2006